

TO GUDUR

TO MADRAS

RAILWAY PROPERTY

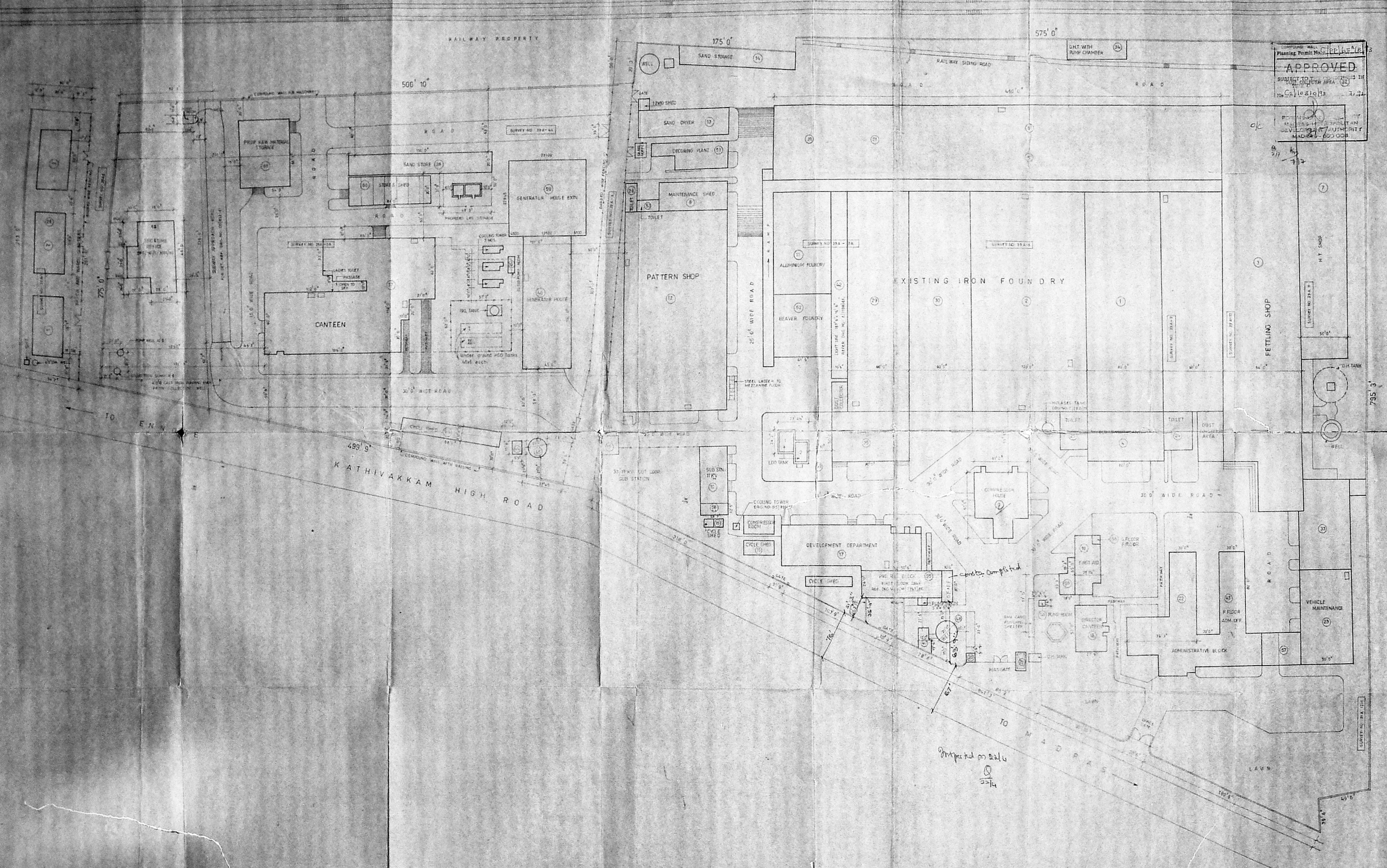

APPROVED
 SUBMITTED TO THE
 MUNICIPALITY
 MADRAS-600008

SERIAL NO.	DESCRIPTION	CHIEF EXECUTIVE OFFICER'S LETTER REF. NO.	DATE OF APPROVAL	APPROVED LETTER NO.
1	IRON FOUNDRY	D.D. NO. 100/100	10-1-1954	100/100
2	MAINTENANCE DEPARTMENT	D.D. NO. 100/100	10-1-1954	100/100
3	INDOOR SUBSTATION	D.D. NO. 100/100	10-1-1954	100/100
4	ALUMINUM FOUNDRY	D.D. NO. 100/100	10-1-1954	100/100
5	PATTERN SHOP	D.D. NO. 100/100	10-1-1954	100/100
6	SAND DRIER SHED	D.D. NO. 100/100	10-1-1954	100/100
7	SAND STORAGE SHED	D.D. NO. 100/100	10-1-1954	100/100
8	M.E.S. ROOM	D.D. NO. 100/100	10-1-1954	100/100
9	CYCLE SHED	D.D. NO. 100/100	10-1-1954	100/100
10	DEVELOPMENT DEPARTMENT	D.D. NO. 100/100	10-1-1954	100/100
11	DIRECTOR'S CANTEN	D.D. NO. 100/100	10-1-1954	100/100
12	PAINT SHOP	D.D. NO. 100/100	10-1-1954	100/100
13	SECURITY AND TIME SHED	D.D. NO. 100/100	10-1-1954	100/100
14	ADMINISTRATIVE OFFICE	D.D. NO. 100/100	10-1-1954	100/100
15	VEHICLE MAINTENANCE	D.D. NO. 100/100	10-1-1954	100/100
16	TOILET PATTERN SHOP	D.D. NO. 100/100	10-1-1954	100/100
17	40 X 75 EXT. TO MEETING ROOM	D.D. NO. 100/100	10-1-1954	100/100
18	WATCH MAN'S STAFF QUARTERS	D.D. NO. 100/100	10-1-1954	100/100
19	EXTENSION TO NEW QUARTERS	D.D. NO. 100/100	10-1-1954	100/100
20	TEMPORARY COMPRESSOR HOUSE	D.D. NO. 100/100	10-1-1954	100/100
21	CANTEN FOR STAFF AND WORKERS	D.D. NO. 100/100	10-1-1954	100/100
22	SAND STORAGE SHED	D.D. NO. 100/100	10-1-1954	100/100
23	NEW MATERIAL STORAGE SHED	D.D. NO. 100/100	10-1-1954	100/100
24	DIECAST FOUNDRY HOUSE	D.D. NO. 100/100	10-1-1954	100/100
25	SEAL TO SHED LIGHT LINE BUILDING	D.D. NO. 100/100	10-1-1954	100/100
26	PROPOSED TO ADMINISTRATIVE BLOCK	D.D. NO. 100/100	10-1-1954	100/100
27	SHOP HOUSE IN MOUNTAIN	D.D. NO. 100/100	10-1-1954	100/100
28	20' X 10' INTERNAL (D.M.) HOUSE	D.D. NO. 100/100	10-1-1954	100/100
29	RELOCATED SERVICE HOUSE	D.D. NO. 100/100	10-1-1954	100/100
30	PUMP HOUSE IN MOUNTAIN	D.D. NO. 100/100	10-1-1954	100/100
31	20' X 10' INTERNAL (D.M.) WELL	D.D. NO. 100/100	10-1-1954	100/100
32	1.5' X 1.5' TANK NEAR SAND PLANT	D.D. NO. 100/100	10-1-1954	100/100
33	SEWAGE COLLECTING WELLS, PUMPHOUSE AND PUMP HOUSE	D.D. NO. 100/100	10-1-1954	100/100
34	DEWATERING PLANT	D.D. NO. 100/100	10-1-1954	100/100
35	BEVER BUILDING	D.D. NO. 100/100	10-1-1954	100/100
36	STAFF QUARTERS NEAR PATTERN SHOP	D.D. NO. 100/100	10-1-1954	100/100
37	STAFF SHED	D.D. NO. 100/100	10-1-1954	100/100
38	PROPOSED 20' X 10' INTERNAL (D.M.) WELL	D.D. NO. 100/100	10-1-1954	100/100
39	PROPOSED 20' X 10' INTERNAL (D.M.) WELL	D.D. NO. 100/100	10-1-1954	100/100
40	PROPOSED EXTENSION TO SANITATION	D.D. NO. 100/100	10-1-1954	100/100
41	EXTENSION TO GENERATOR HOUSE	D.D. NO. 100/100	10-1-1954	100/100
42	STAFF SHED	D.D. NO. 100/100	10-1-1954	100/100
43	NEW MATERIAL STORAGE SHED	D.D. NO. 100/100	10-1-1954	100/100
44	SECURITY AND TIME OFFICE	D.D. NO. 100/100	10-1-1954	100/100

M/S ENNORE FOUNDRIES LIMITED
 ENNORE MADRAS-57

MAINLAND AND NORTHLAND

SITE PLAN

FOR ENNORE FOUNDRIES LIMITED

S.P. HINDRICKS
 GENERAL SUPERVISOR



JINNY RAO, I.C.E.
 Licensed Building Surveyor
 Kathivakkam Municipal Township
 Madras-600057

M/S CR-NARAYANA RAO
 ARCHITECTS & ENGINEERS
 112 MADRAS-6

DRG. NO. VV/153/90

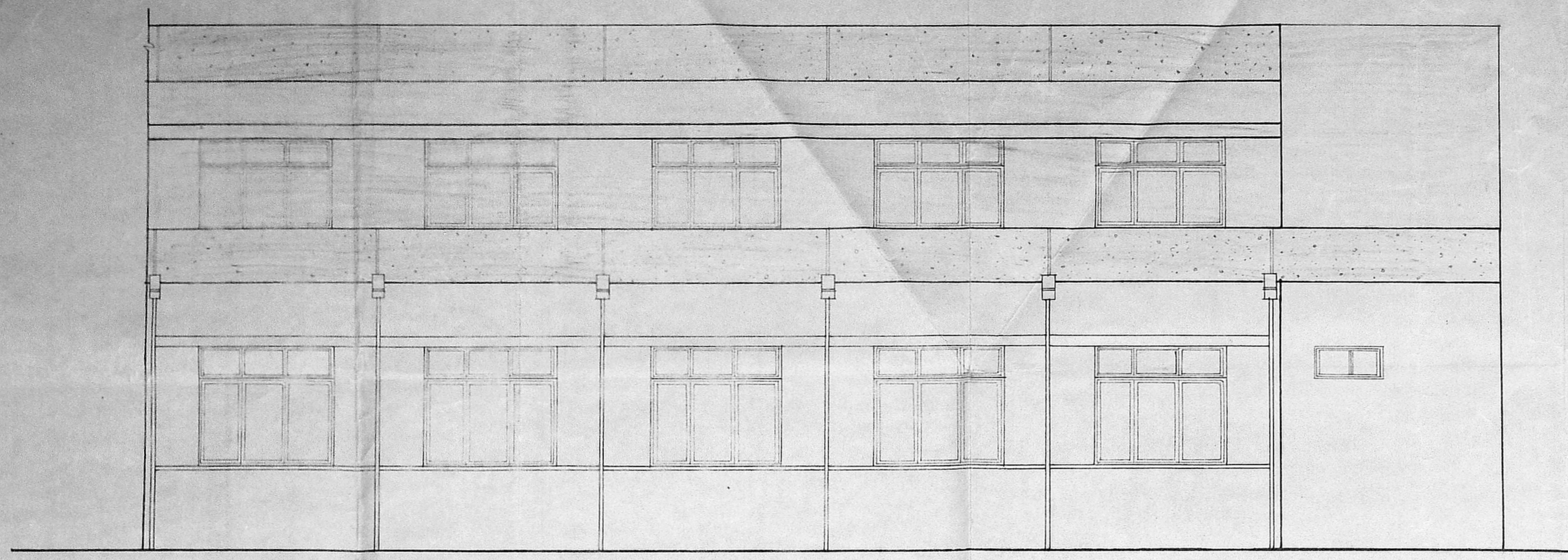

Planning Permit No. C.P.P. 65 B 93
APPROVED
 SUBJECT TO THE CONDITIONS IN THIS ORDER LETTER.
 No. 2 (10310) 93 dated 7.9.73
 FOR NEW SECRETARY MADRAS METROPOLITAN DEVELOPMENT AUTHORITY MADRAS 600 008.
 2/7/73
 2/7/73

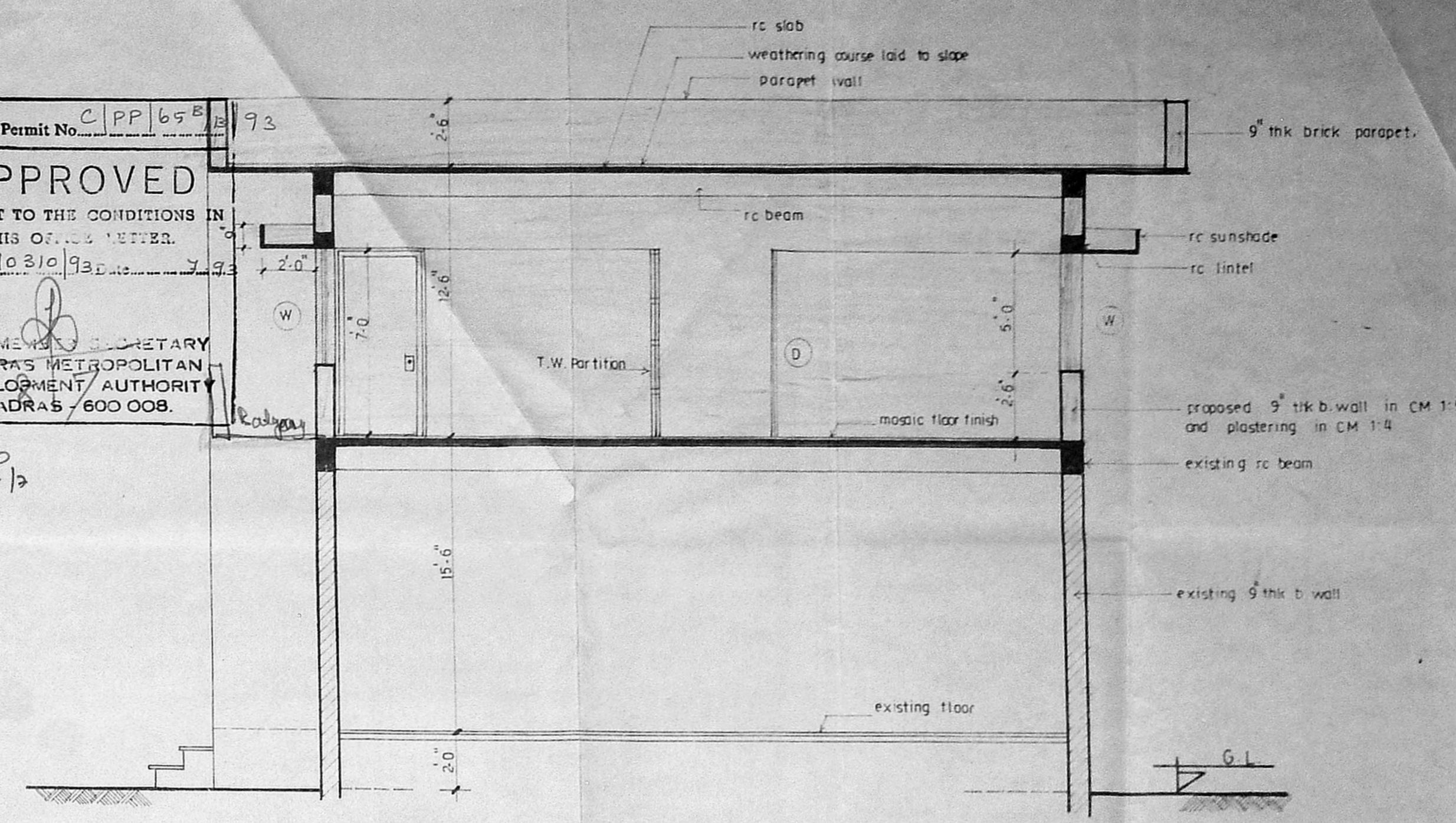

north
 2/13
 Section sheet 2/c
 C2/1806/91

WEST ELEVATION

SECTION - (A) (A)

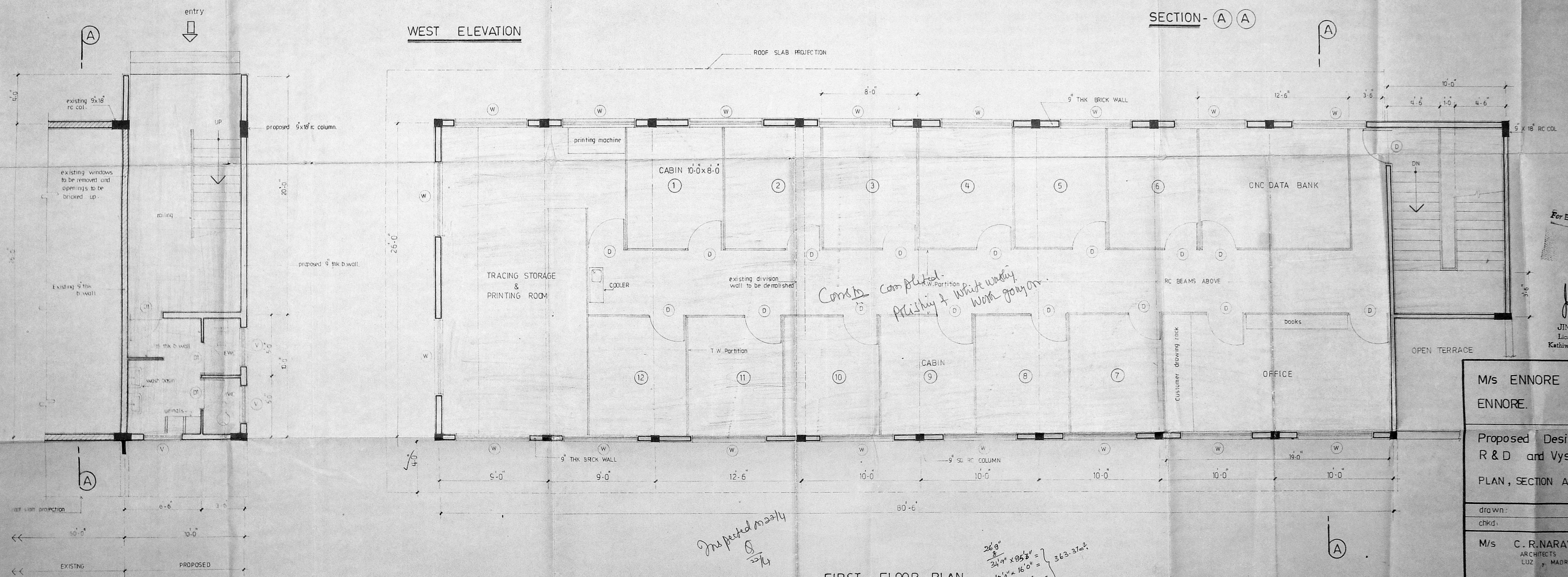

Const. completed. Polishing & white wash work going on.

Inspected mostly 2/14

FIRST FLOOR PLAN

Schedule of joinery

D - T.W. FLUSH DOOR	3-3 x 7-0
D1 - T.W. PANELLED DOOR	2-9 x 7-0
W - STEEL CASEMENT WINDOW	18 NS 15
V - STEEL CASEMENT VENTILATOR	10 HC 6

PROPOSED WORK

PART GROUND FLOOR PLAN

For ENNORE FOUNDRIES LTD
 K. SHANMUGAM, General Manager, Projects & Plant Engg.
 JINNOJI RAO, L.C.E., Licensed Building Surveyor, Kathiwickam Municipal Township, Madras-600 057.

M/s ENNORE FOUNDRIES LTD., ENNORE.

Proposed Design Office above R & D and Vysya Bank.
 PLAN, SECTION AND ELEVATION.

drawn: scale 1/4" = 1'-0"
 chkd: date 25-8-85

M/s C. R. NARAYANA RAO, ARCHITECTS AND ENGINEERS, LUZ, MADRAS 60004.

B.Tech (hons) M.S.(Ill) Ph.D. tix. tix. regd. architect.